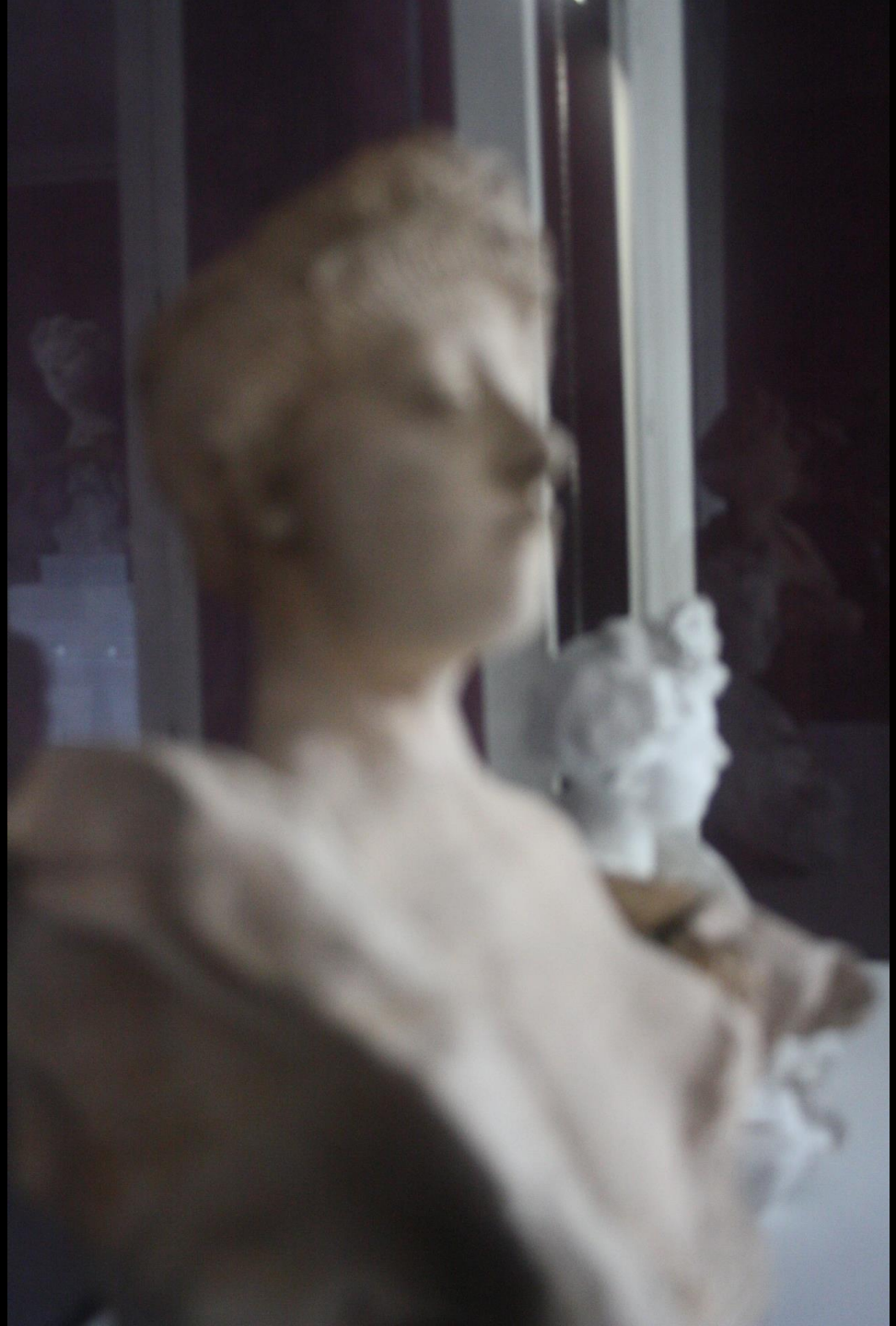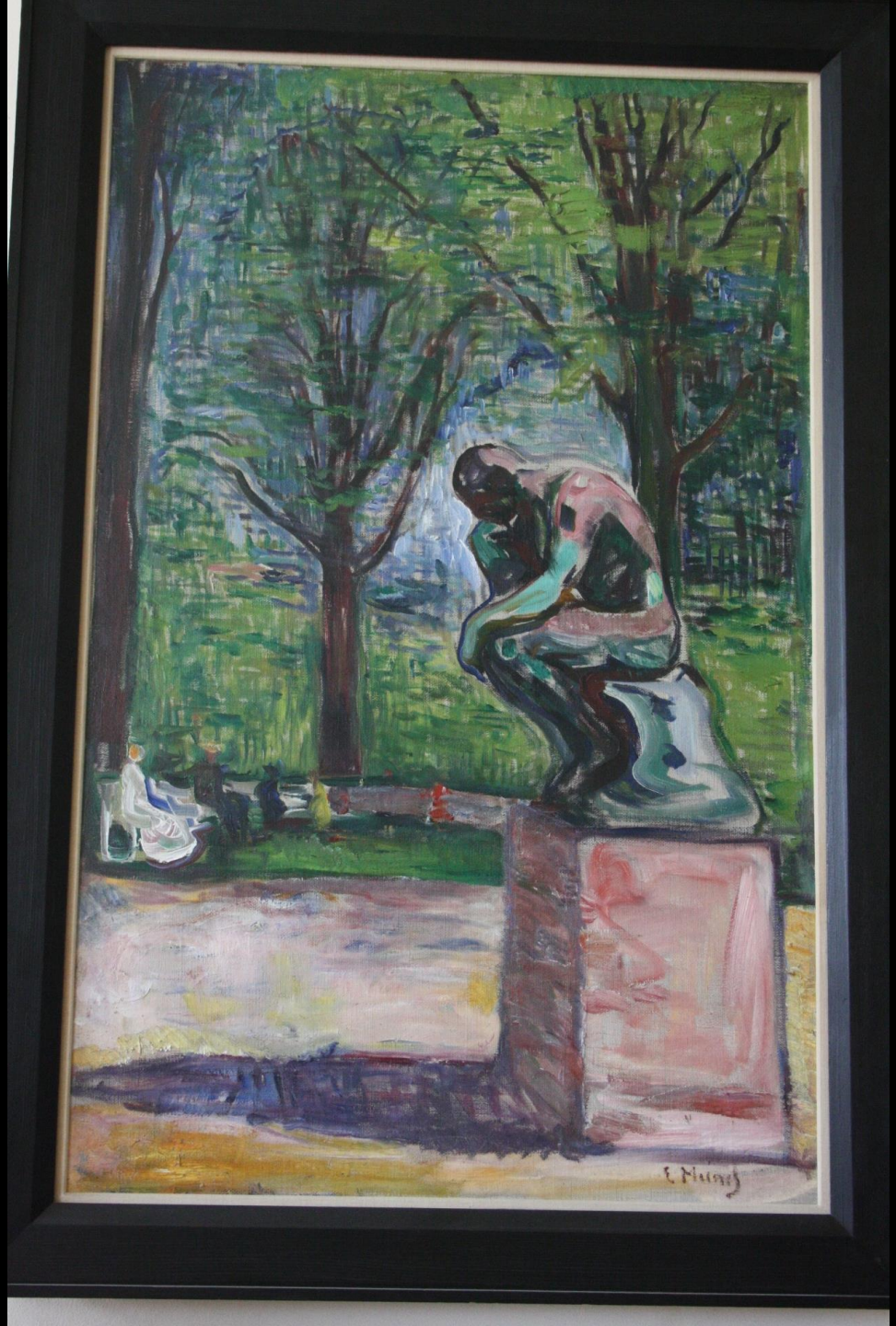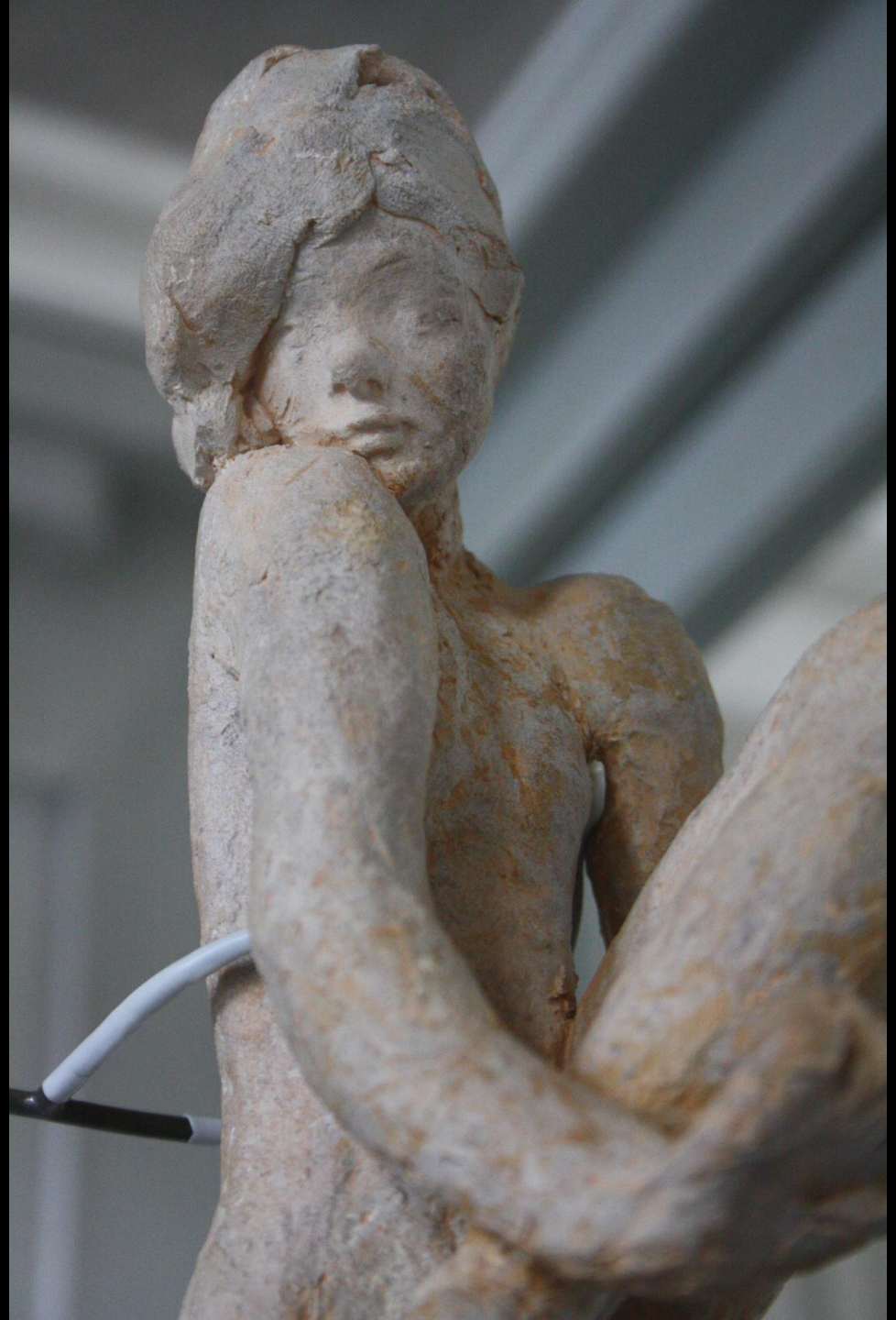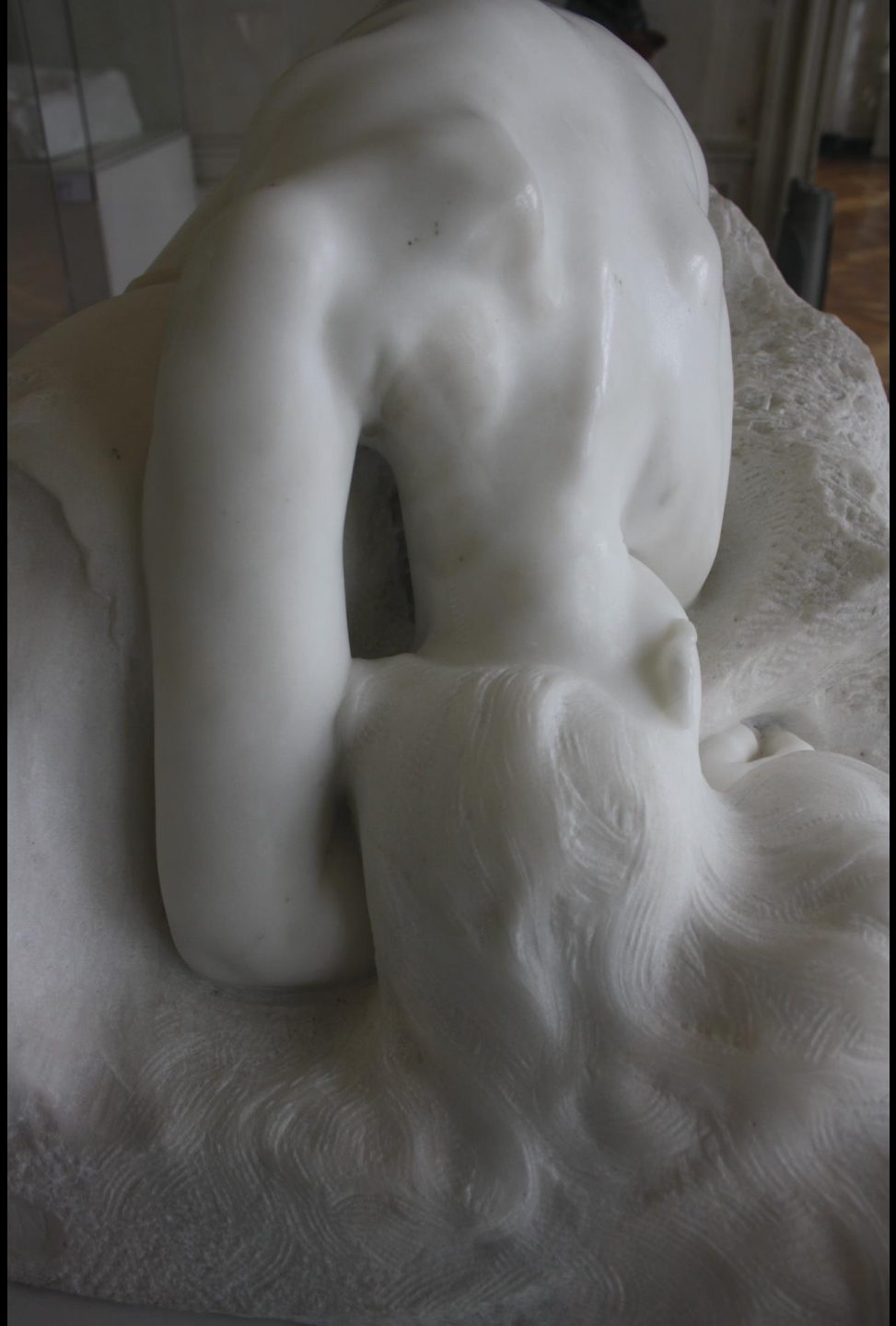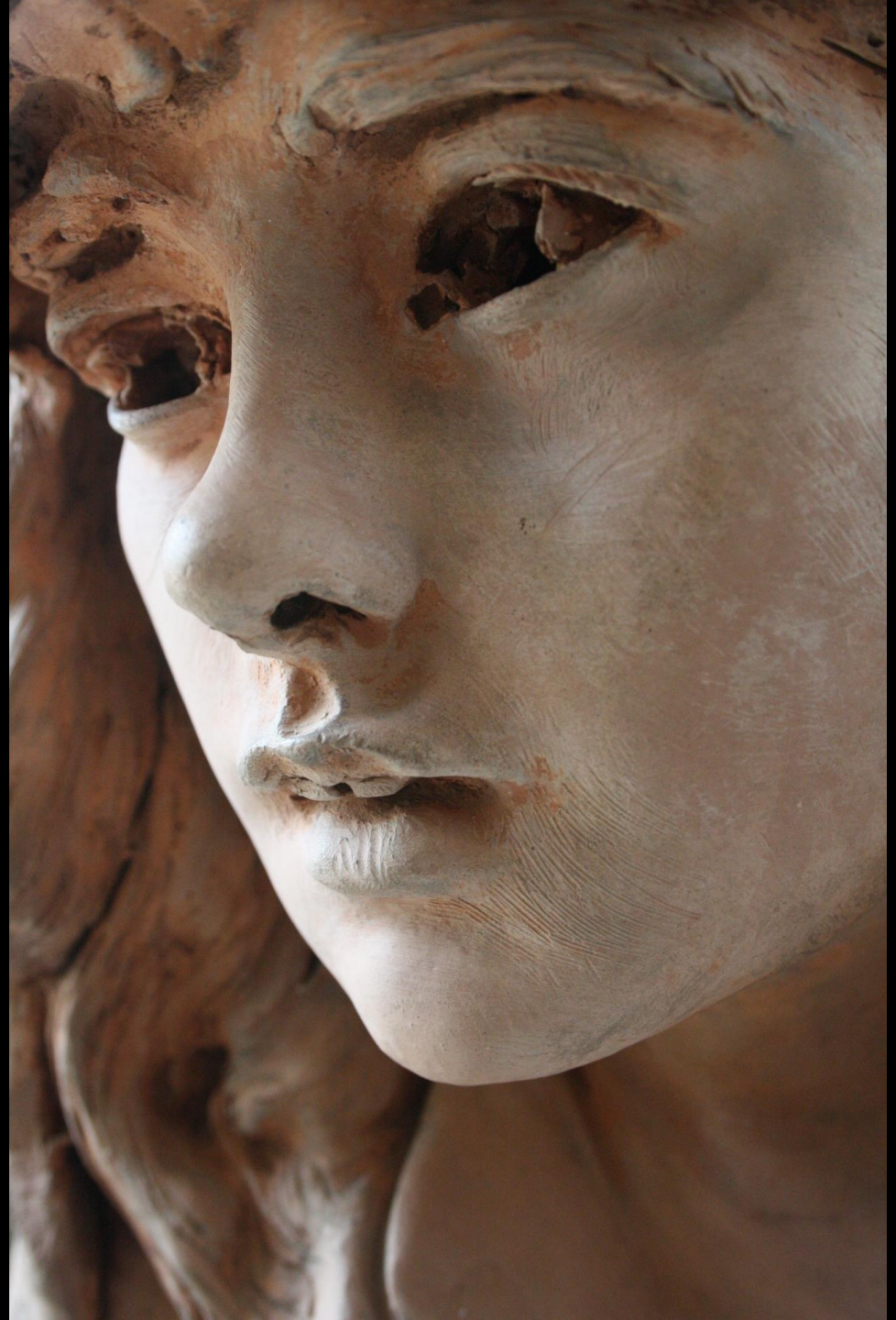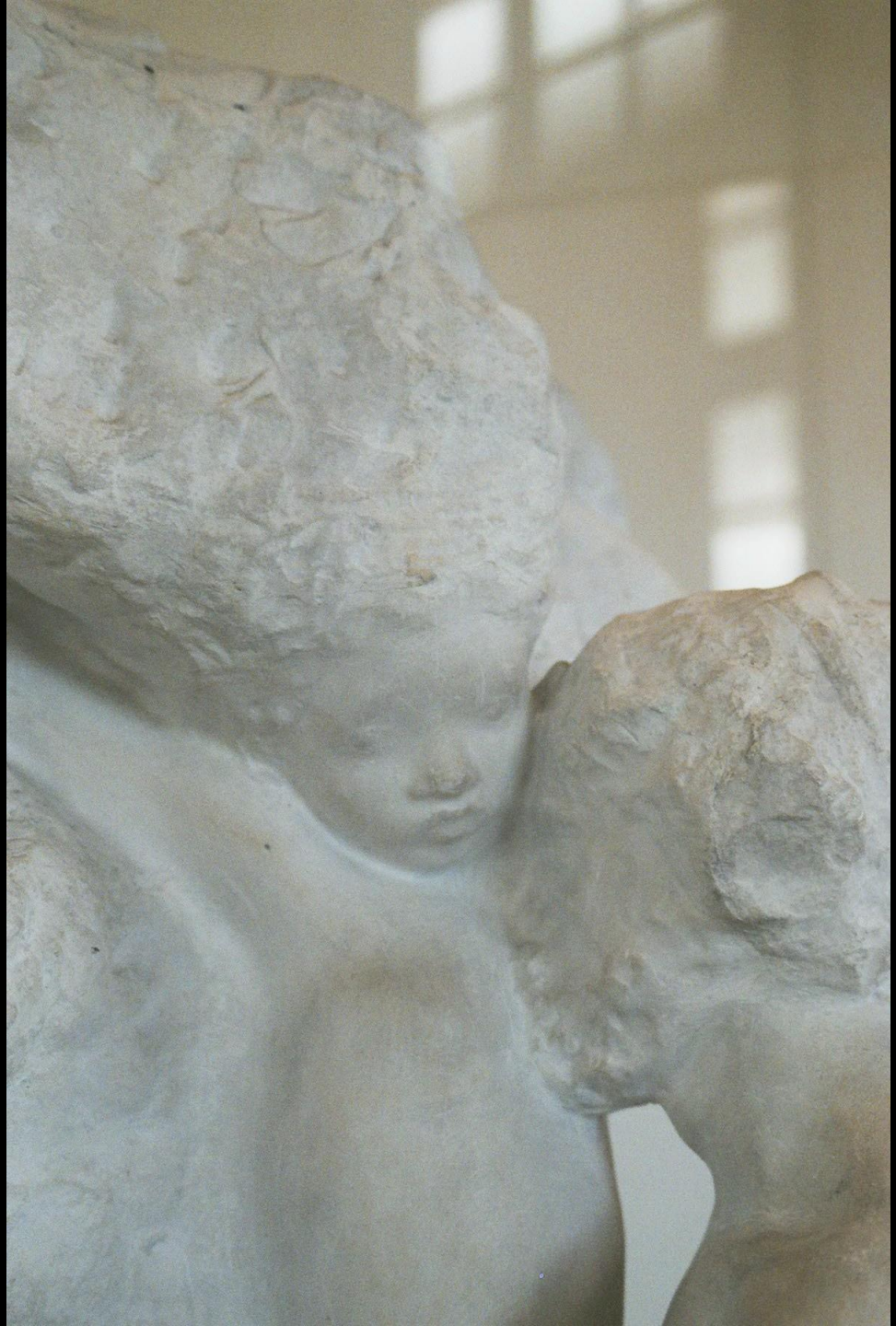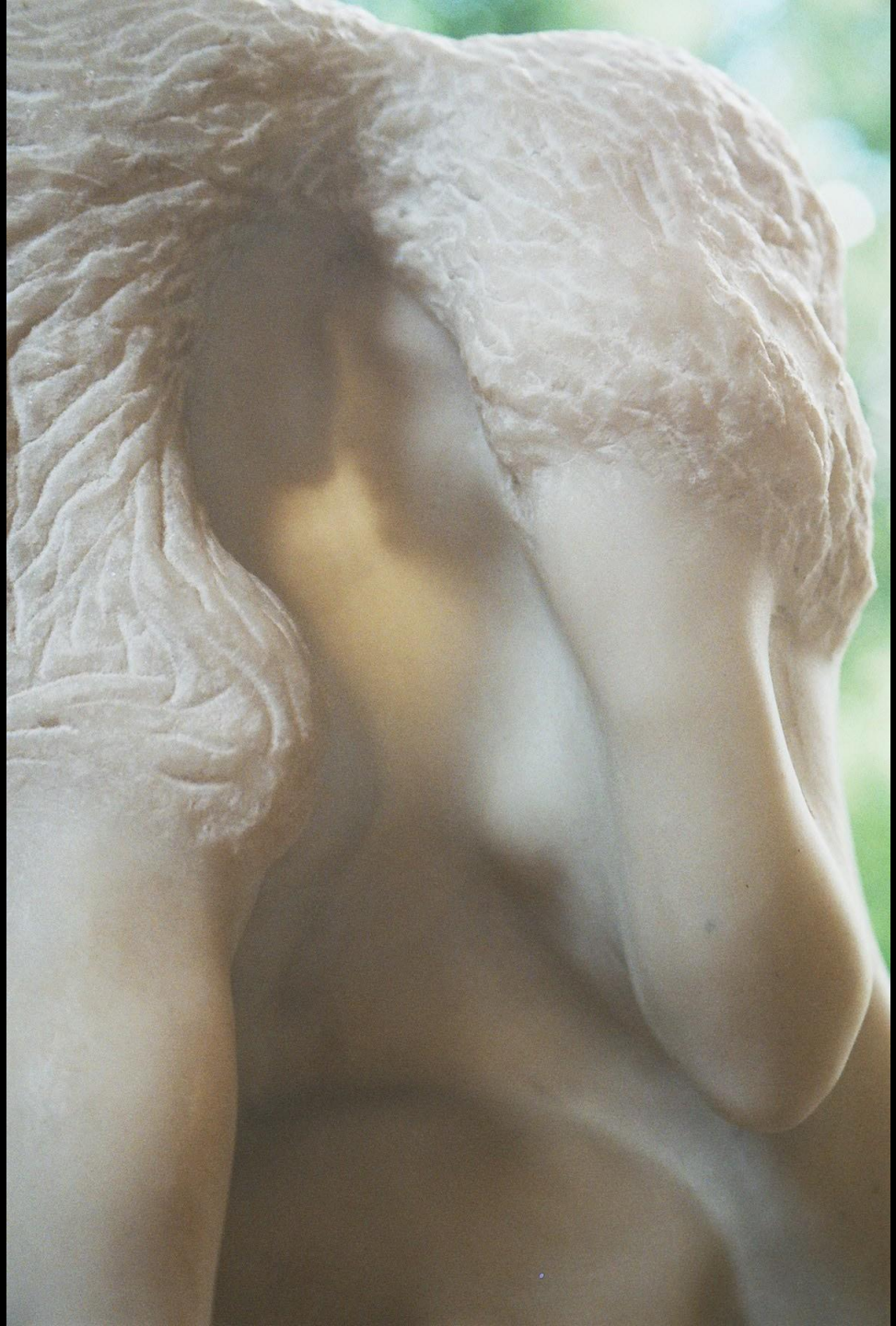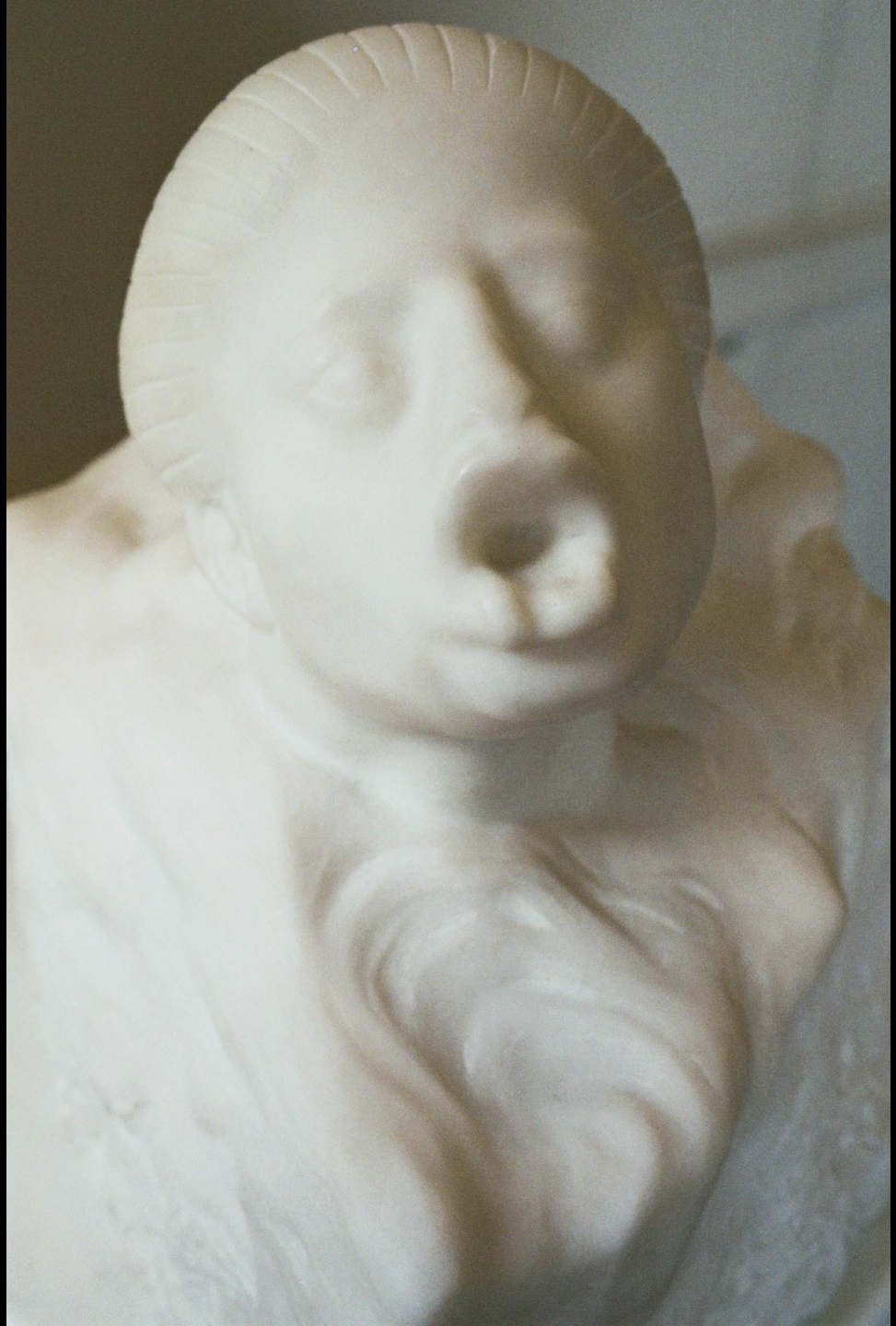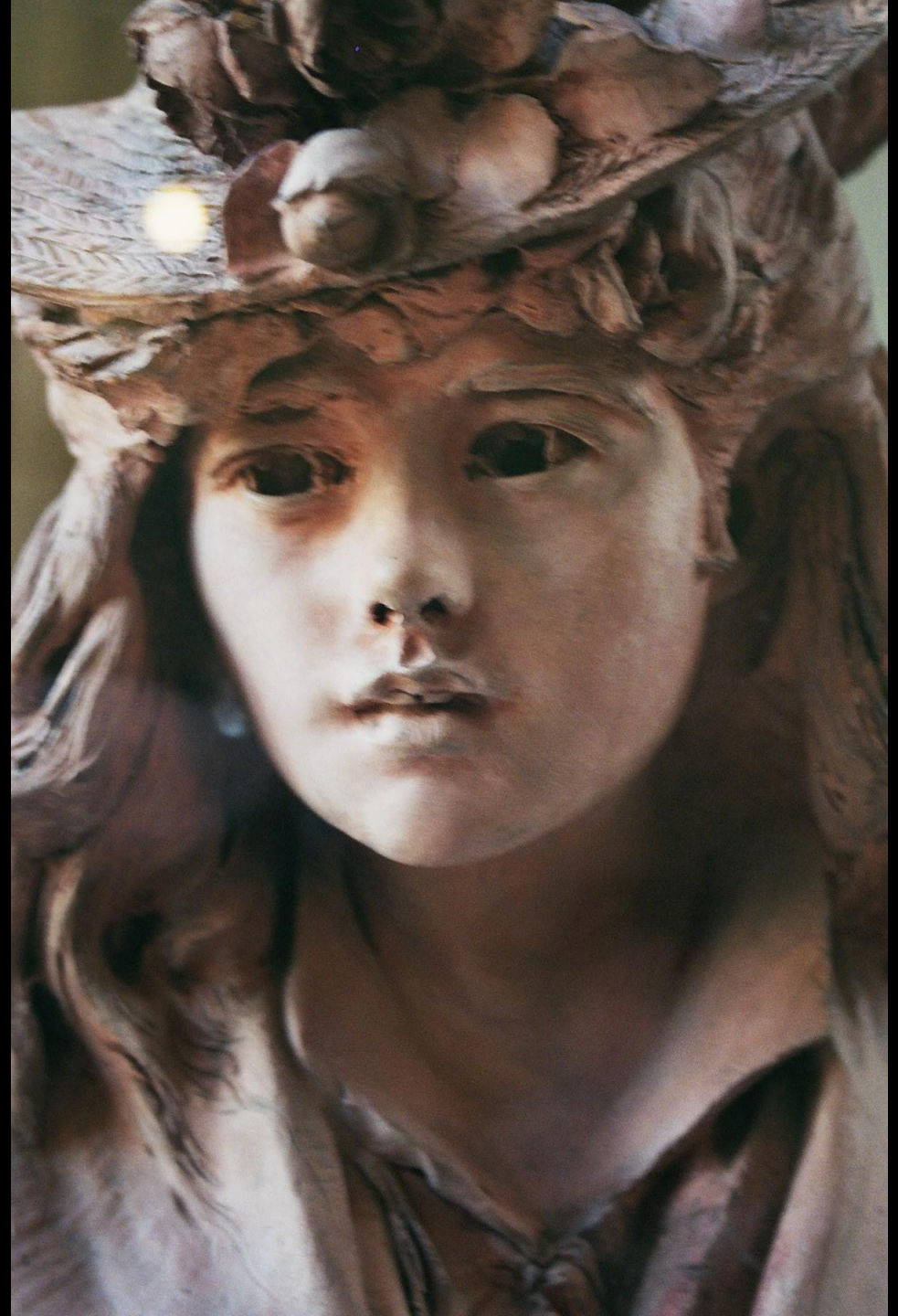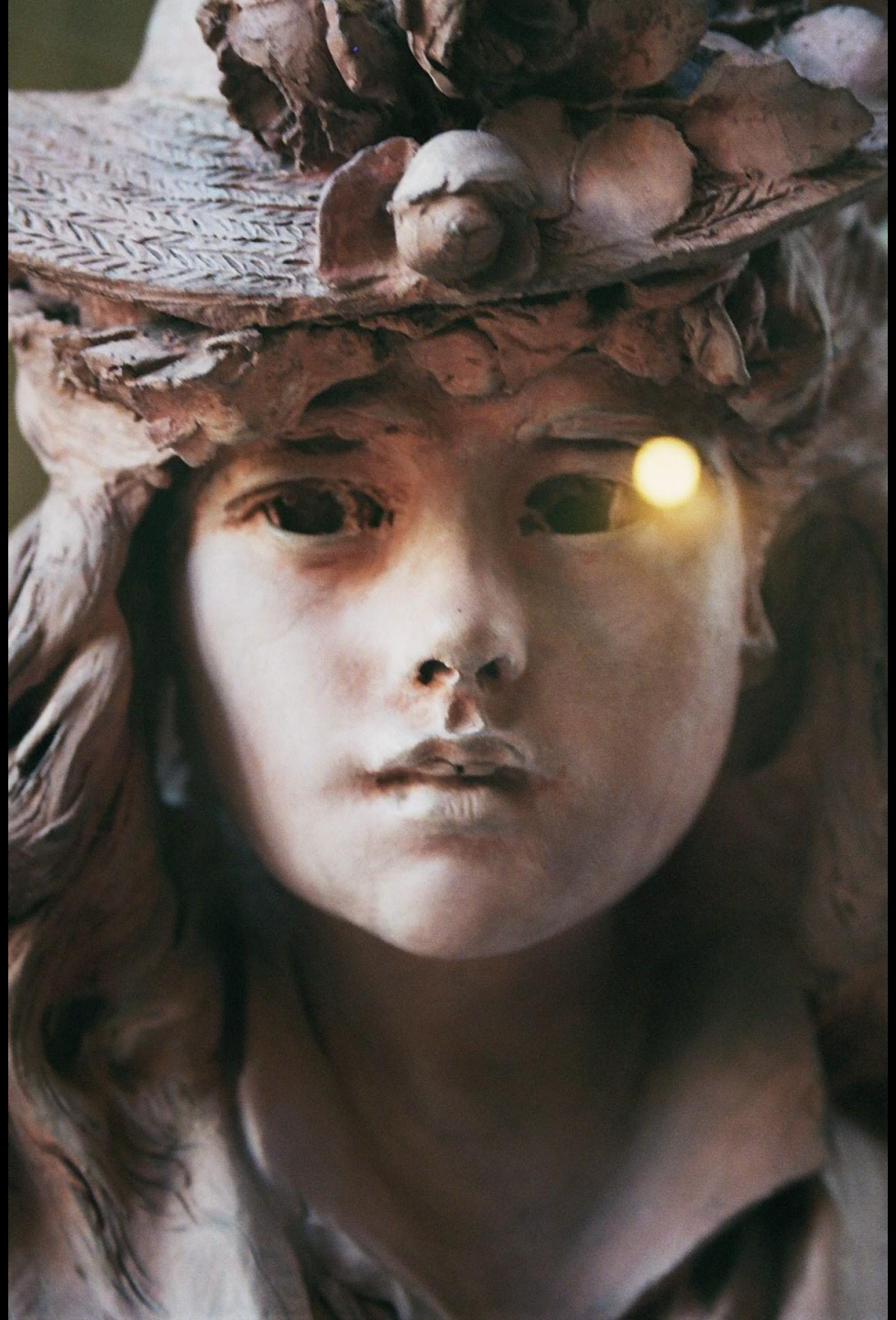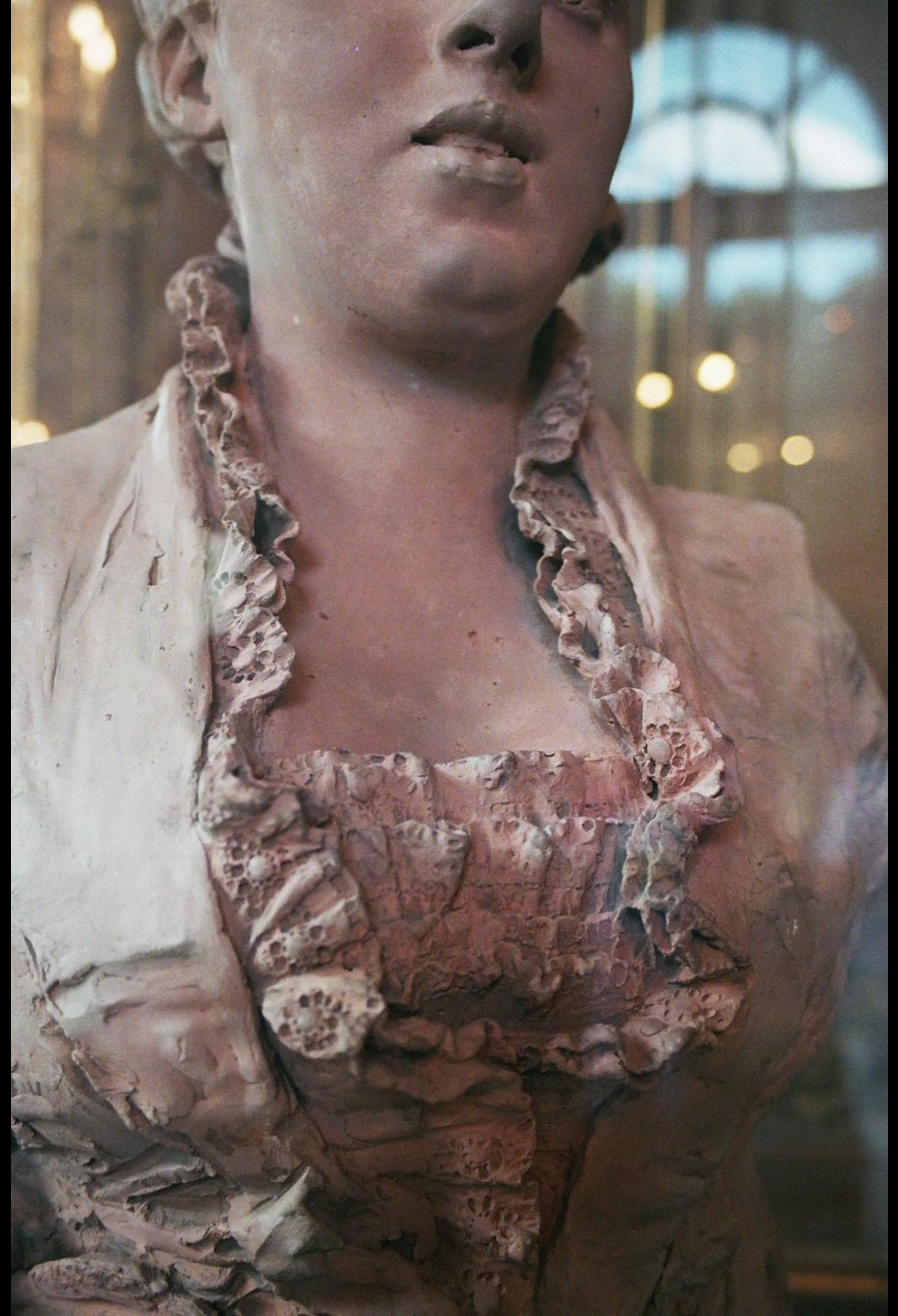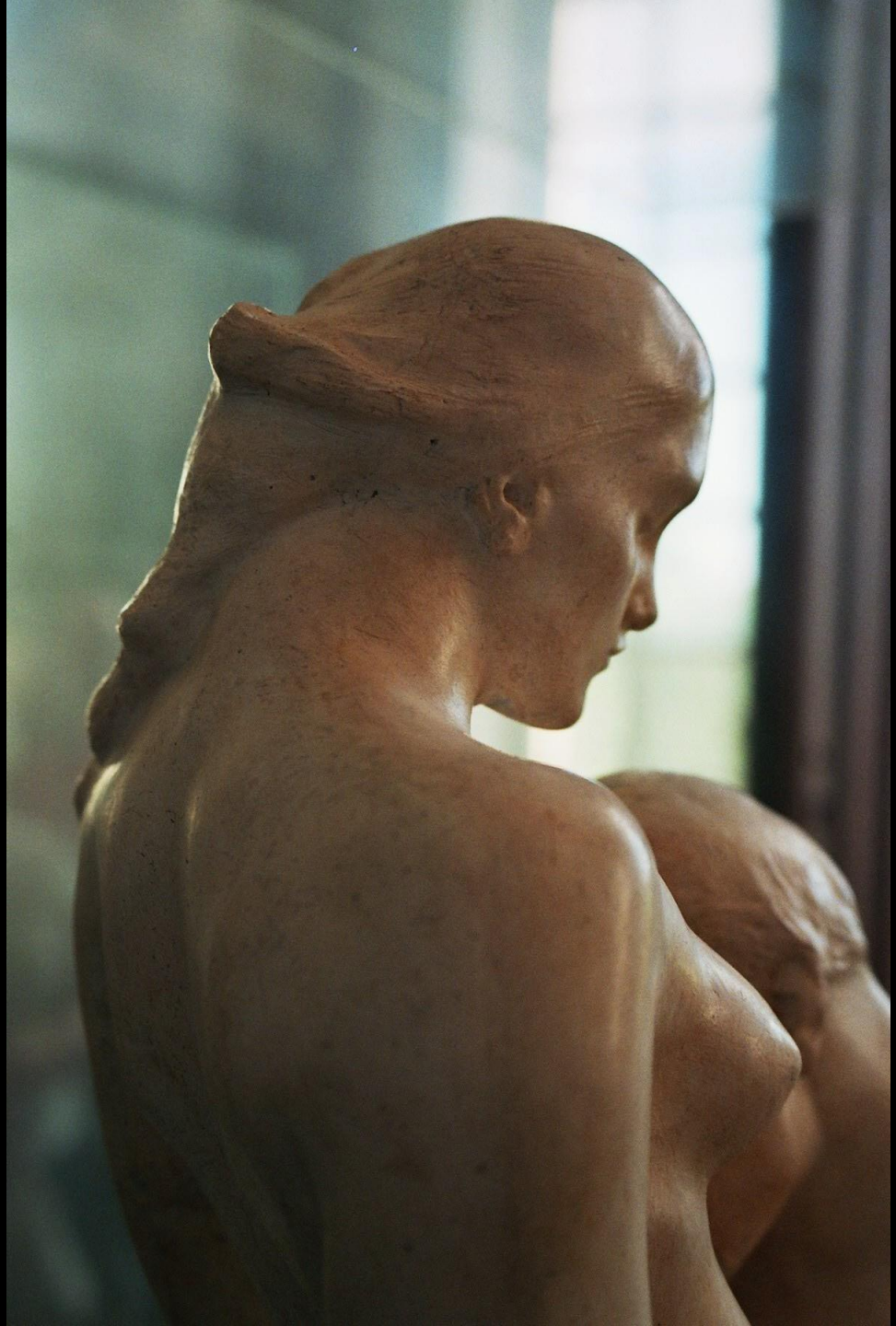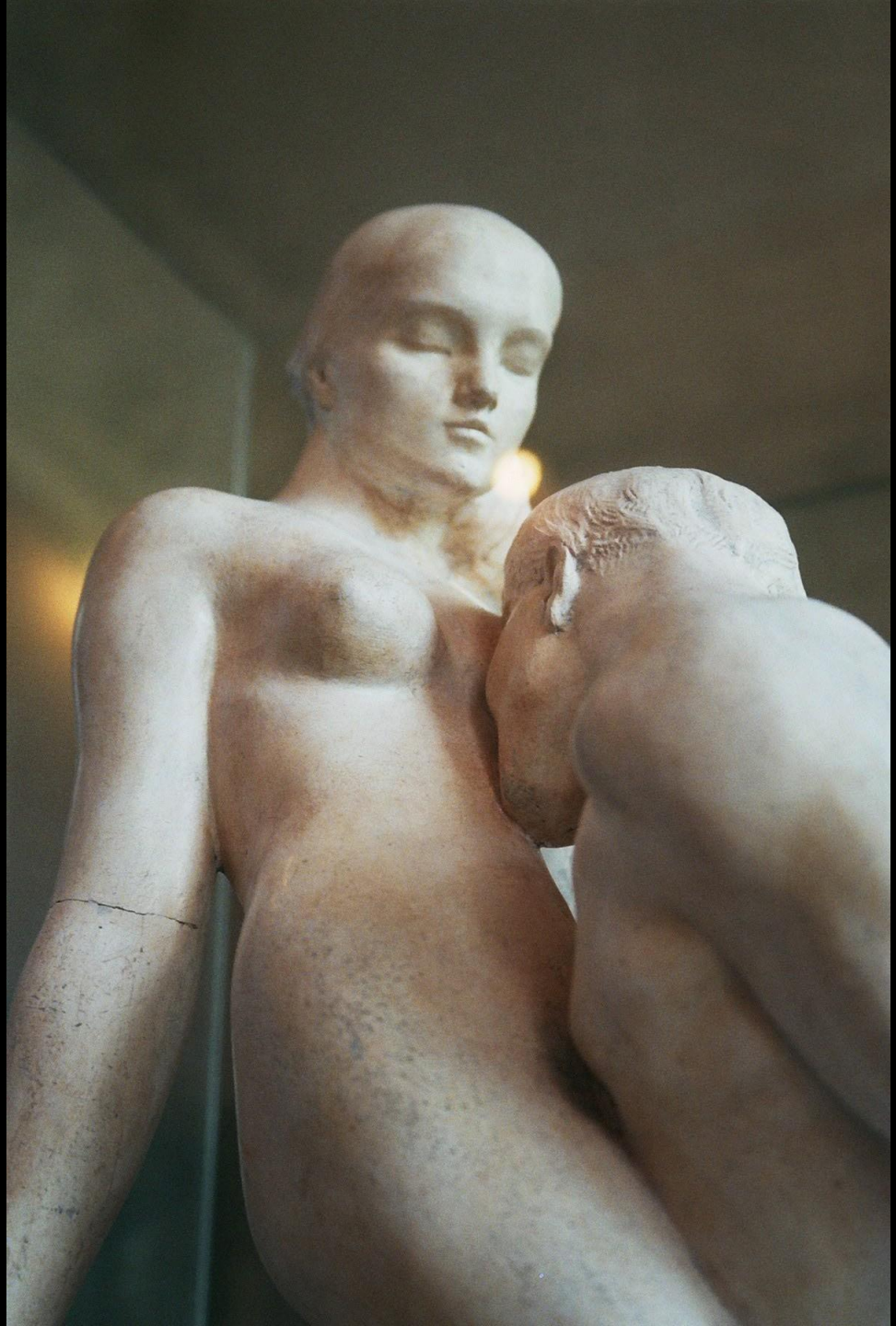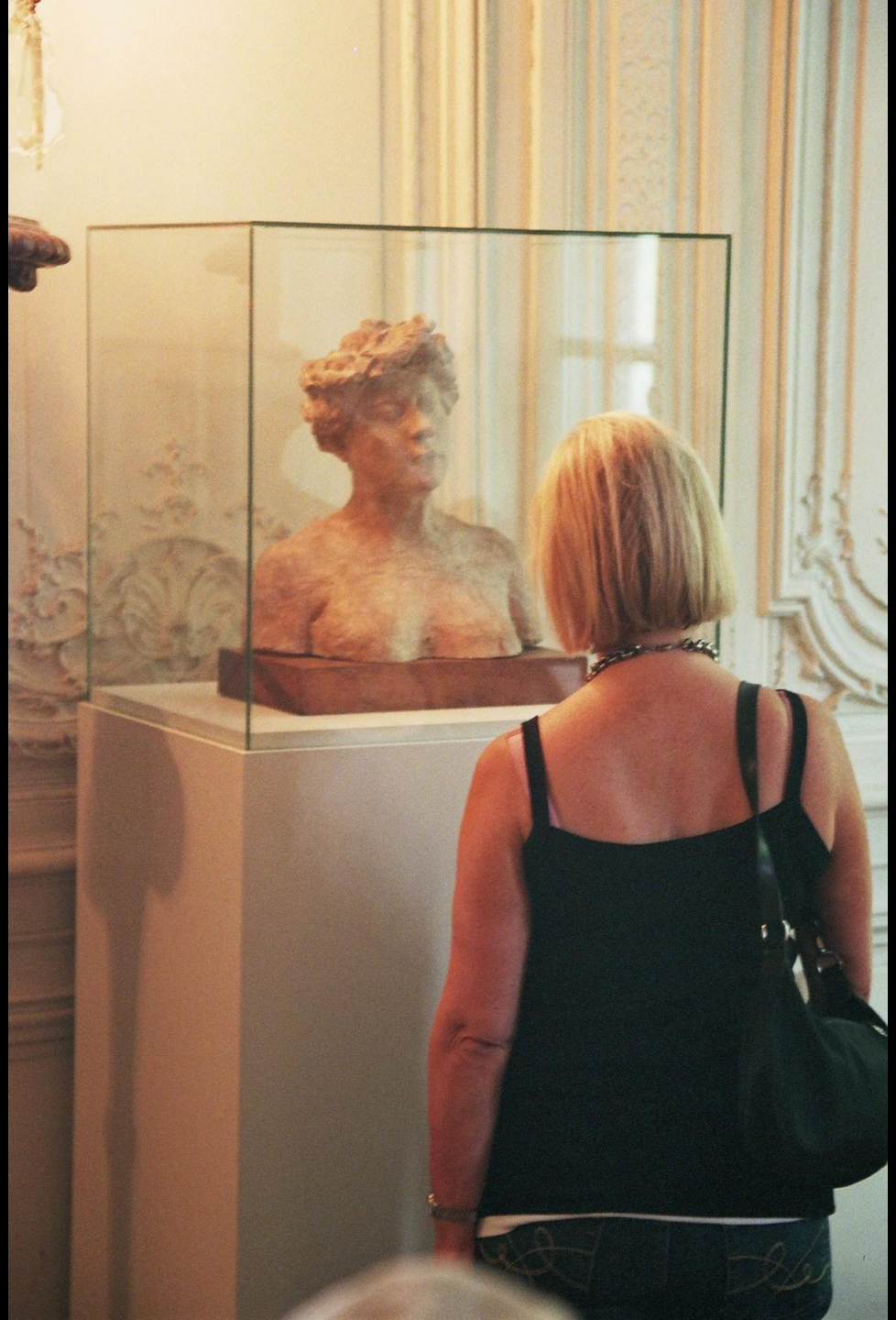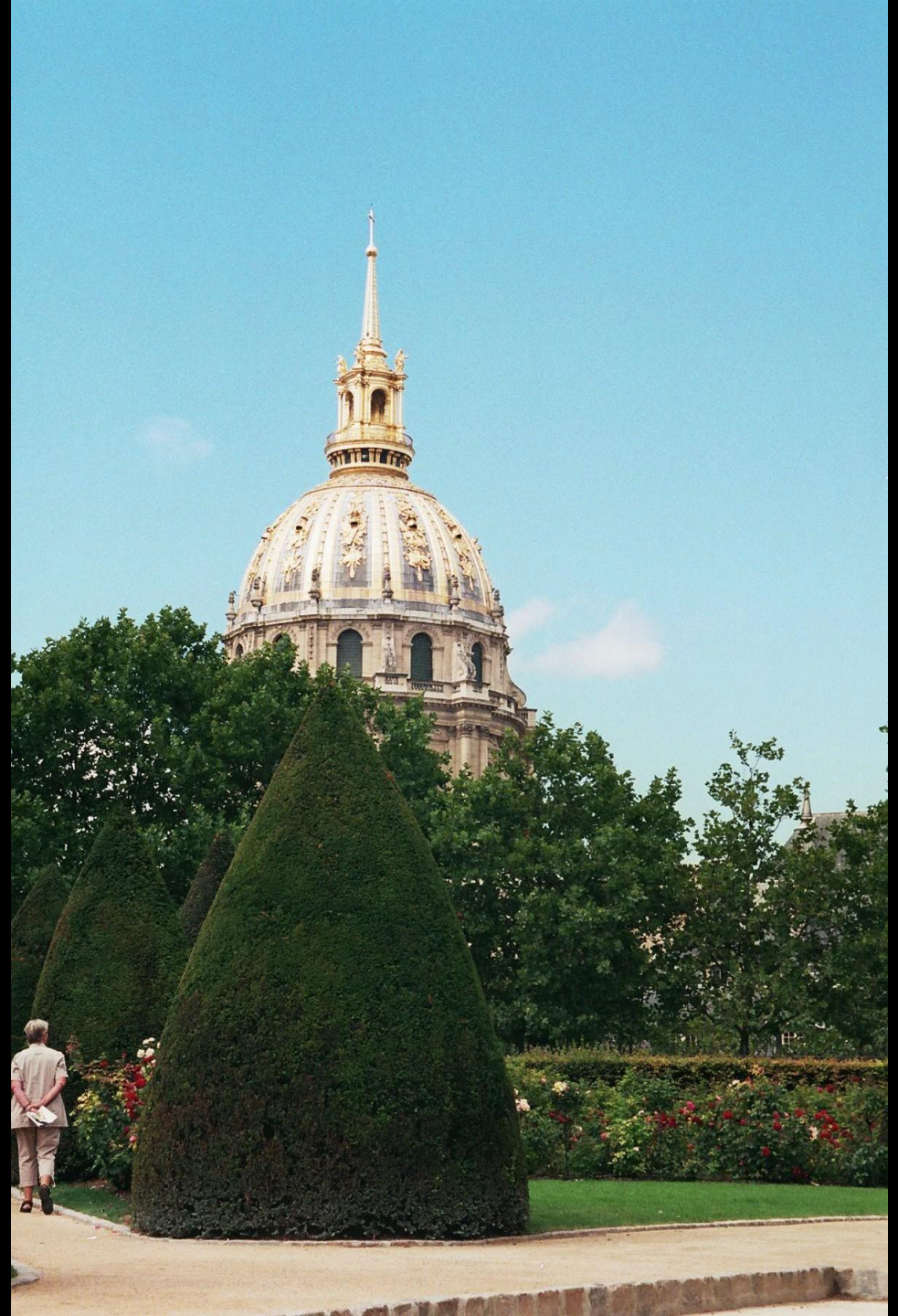SORTIE